

# I am John One

I am 30

I have a mental health issue

I am homeless

I need help

Will the system help me?

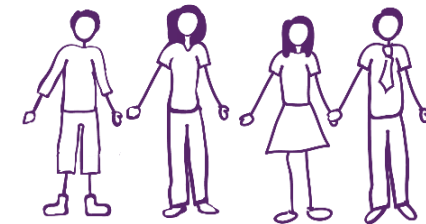
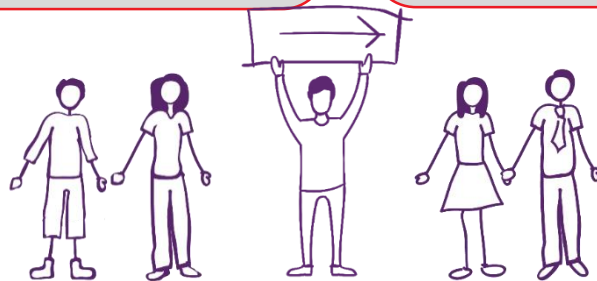
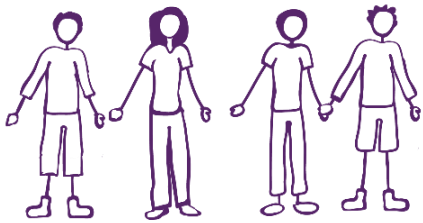

# I am John Two

I am 30

I have a mental health issue

I am homeless

I need help

Will the system help me?

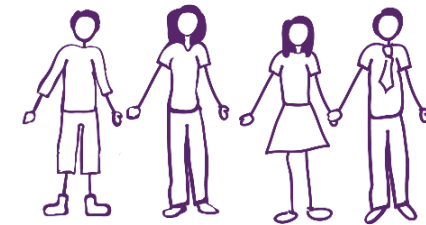
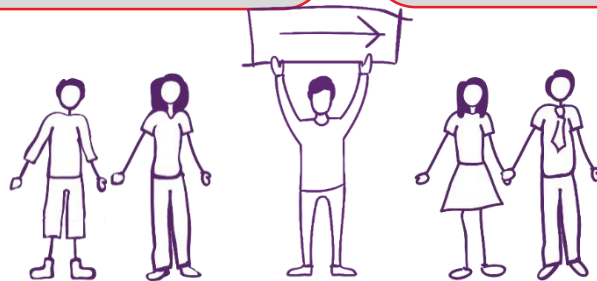
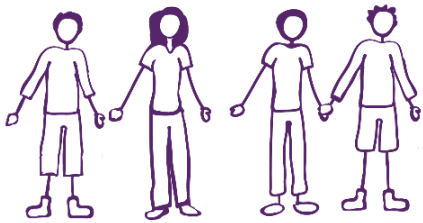

# I am John One

**I have Bi Polar**

**I take Olanzapine**

**I have family I can  
stay with**

**I have an income of  
£200 per week**

**I recently split up  
with my girlfriend**

**She has sole tenancy**



# I am John Two

**I have anxiety and depression and have started to drink**

**I take a Mirtazapine 15mg a day**

**I have no family or friends I can stay with**

**I have an income of £75 per week**

**I recently split up with my girlfriend**

**She has sole tenancy**



# Who should get the help?

**I take the right medication?**

**I have the right diagnosis?**

**I can stay somewhere?**

**I am on an anti-depressant**

**I only have anxiety and depression**

**Another night on the streets?**

